

Fore Court Adult Tennis Clinics - 2009/2010 Schedule

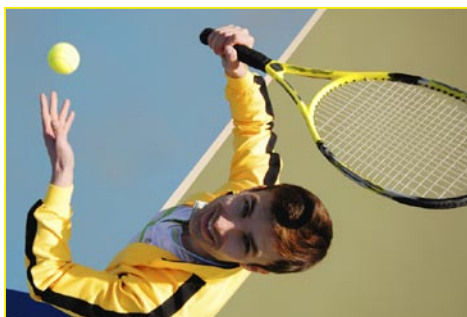
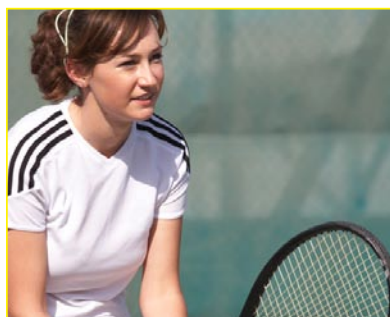

Beginner Clinics

Learn how to play in just 10 weeks!

Day	Time	Duration	Cost	Fall	Winter	Spring
Monday	10:30am - 11:30am	10 weeks	\$160.00	10/12 - 12/14	1/11 - 3/15	3/22 - 5/24
Monday	7:30pm - 8:30pm	10 weeks	\$160.00	10/12 - 12/14	1/11 - 3/15	3/22 - 5/24
Wednesday	10:30am - 11:30am	10 weeks	\$160.00	10/07 - 12/09	1/06 - 3/10	3/17 - 5/19
Friday	10:30am - 11:30am	10 weeks	\$160.00	10/09 - 12/11	1/08 - 3/12	3/19 - 5/21
Friday	6:00pm - 7:00pm	10 weeks	\$160.00	10/09 - 12/11	1/08 - 3/12	3/19 - 5/21

Drill/Play Clinics

For people beginning to play matches up to intermediate level.

Classes are 45 minutes of drill and 45 minutes of play.

Day	Time	Duration	Cost - Members	Cost - Non-Members	Fall
Sunday	4:30pm - 6:00pm	15 weeks	\$270.00	\$300.00	9/13 - 12/20
Monday	8:30pm - 10:00pm	15 weeks	\$270.00	\$300.00	9/14 - 12/21

Day	Time	Duration	Cost - Members	Cost - Non-Members	Winter
Sunday	4:30pm - 6:00pm	18 weeks	\$324.00	\$360.00	1/10 - 5/09
Monday	8:30pm - 10:00pm	18 weeks	\$324.00	\$360.00	1/11 - 5/10

Fore Court Adult Tennis Clinics - 2009/2010 Registration

1. Session (Check one)

- Fall (Sep - Dec) Winter (Jan - March) Spring (March - May)

2. Program (Check one)

Beginner Clinic

- Monday 10:30 - 11:30 AM
 Monday 7:30 - 8:30 PM
 Wednesday 10:30 - 11:30 AM
 Friday 10:30 - 11:30 AM
 Friday 6:00 - 7:00 PM

Drill/Play Clinics

- Sunday 4:30 - 6:00 PM
 Monday 8:30 - 10:00 PM

3. Contact Information

Name _____

Address _____

City _____ State _____ Zip _____

Home Tel # _____ Cell _____

Email Address _____

Signature _____ Date _____

(Download additional forms at www.forecourtri.com)

Notes _____

Payments

All sessions must be prepaid. Commitment to the program is from the start date to the end of the program. Make ups will be given when proper notice is given as described below. Any program not listed above requires a membership! Only one beginner session allowed.

Make ups

A 48-hour notice must be given. You should state name, day, time of clinic and that it is an adult clinic. In the event of snow, please call to inquire if the clinic will be taking place. If you are ill on the day of the clinic please call to let us know. In most cases we will offer a make up.

Redeeming Make ups

You may call to find out if there is a slot open in a clinic offered on another day. You may also be issued a court credit (for the value of the clinic missed), that can be used for open court time, or as partial payment for a private lesson. Court credits are not issued until the end of the session. If a clinic is cancelled by Fore Court for snow (or any other reason) we will either extend the end date of the clinic or offer a court credit to the participants.

CANCELLATIONS/REFUNDS ONLY GIVEN DUE TO INJURY